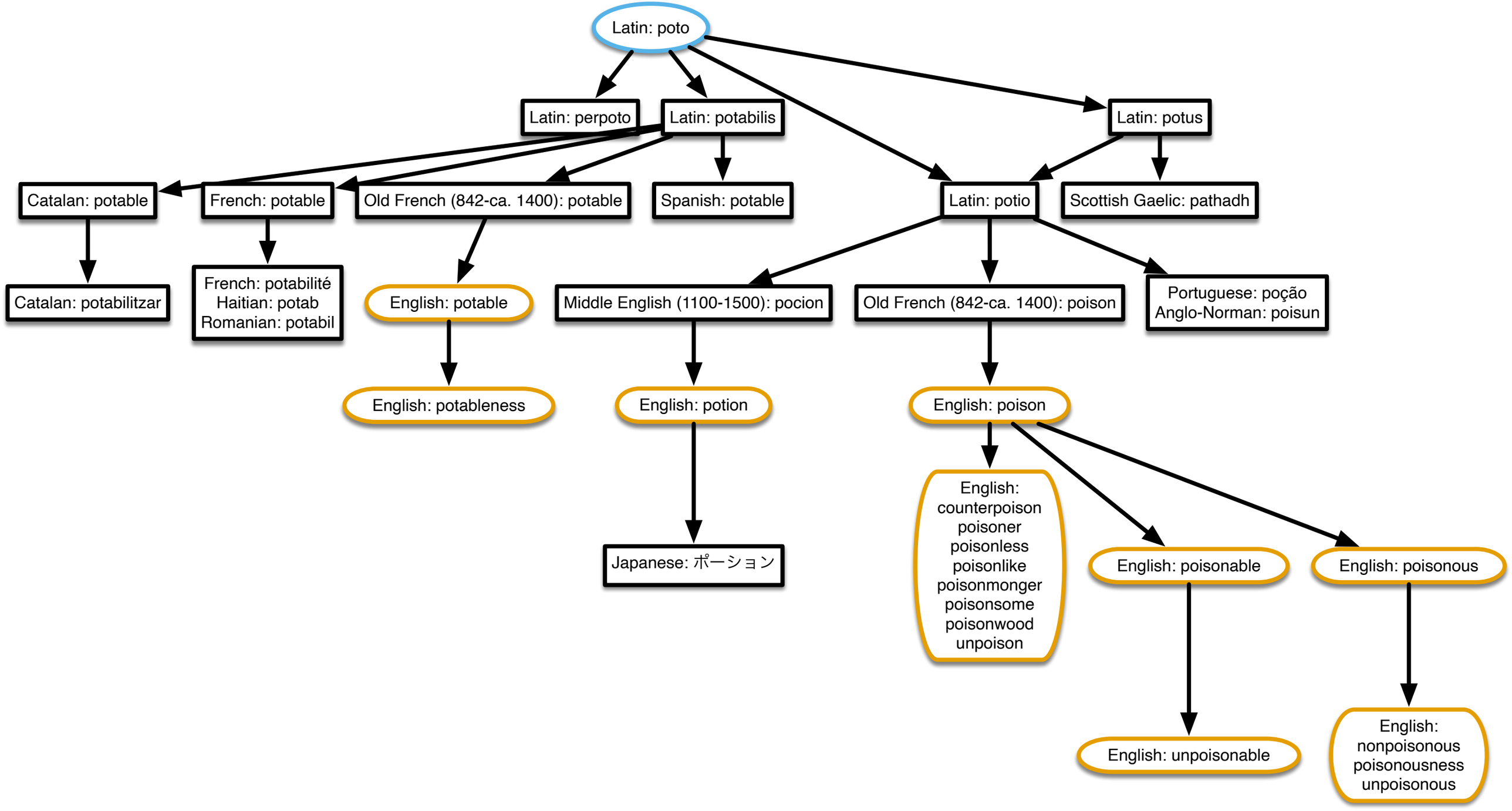
Latin: poto
Latin: perpoto
Latin: potabilis
Latin: potus
Catalan: potable
French: potable
Old French (842-ca. 1400): potable
Spanish: potable
Latin: potio
Scottish Gaelic: pathadh
Catalan: potabilitzar
French: potabilité
Haitian: potab
Romanian: potabil
English: potable
Middle English (1100-1500): pocion
Old French (842-ca. 1400): poison
Portuguese: poção
Anglo-Norman: poisun
English: potableness
English: potion
English: poison
English:
counterpoison
poisoner
poisonless
poisonlike
poisonmonger
poisonsome
poisonwood
unpoison
English: poisonable
English: poisonous
Japanese: ポーション
English: unpoisonable
English:
nonpoisonous
poisonousness
unpoisonous